

# Voter Registration Training

#PoweredByPowerCoalition





## Get Involved



### Texting Tuesdays

Every Week at 6 PM

[bit.ly/PCTextingTuesdays](https://bit.ly/PCTextingTuesdays)



### Phone Banking



### Event Support

Learn More and Sign Up at  
[PowerCoalition.org/Volunteer](https://PowerCoalition.org/Volunteer)

## Congressional Open Primary Election: November 8, 2022



**Register to Vote:**  
Check your voter registration status, register online OR print out a paper registration form at [geauxvote.com](https://geauxvote.com)

**Last day to register to vote in person, by mail or at the OMV Office**

**October 11**

**Last day to register to vote online**

**October 18**



**Early Voting**  
**October 25-  
November 1**

(Except Sunday, October 26)

**Polls Open**  
**8:30 AM - 6:00 PM**

**Find Your  
Polling Place:**  
[voterportal.sos.la.gov](https://voterportal.sos.la.gov)



**Find Out If You Are  
Eligible to Vote by Mail:**  
[bit.ly/VoteByMailPower](https://bit.ly/VoteByMailPower)

**Last day to Request a  
Vote by Mail Ballot**  
**November 4**  
by 4:30

**Last day to Return a  
Vote by Mail Ballot**  
**November 7**  
by 4:30



**Election Day**  
**November 8**

**Polls Open**  
**6:00 AM - 8:00 PM**

**Learn What You  
Need to Bring on  
Voting Day:**  
[pcej.org/Vote](https://pcej.org/Vote)

## Congressional Open General Election: December 10, 2022



**Register to Vote:**  
Check your voter registration status, register online OR print out a paper registration form at [geauxvote.com](https://geauxvote.com)

**Last day to register to vote in person, by mail or at the OMV Office**

**November 9**

**Last day to register to vote online**

**November 19**



**Early Voting**  
**Nov. 26-  
December 3**

(Except Sunday, November 27)

**Polls Open**  
**8:30 AM - 6:00 PM**

**Find Your  
Polling Place:**  
[voterportal.sos.la.gov](https://voterportal.sos.la.gov)



**Find Out If You Are  
Eligible to Vote by Mail:**  
[bit.ly/VoteByMailPower](https://bit.ly/VoteByMailPower)

**Last day to Request a  
Vote by Mail Ballot**  
**December 6**  
by 4:30

**Last day to Return a  
Vote by Mail Ballot**  
**December 9**  
by 4:30



**Election Day**  
**December 10**

**Polls Open**  
**6:00 AM - 8:00 PM**

**Learn What You  
Need to Bring on  
Voting Day:**  
[pcej.org/Vote](https://pcej.org/Vote)

# Talking Points About the Importance of Voting



# Electoral Participation: **VOTING**



## **Why should we vote?**

Why should we participate in the voting process?

Let's talk about the Five Reasons  
why we encourage folks to vote or why it matters, next.

# Electoral Participation: **Why We Vote**

1

## **YOUR VOTE MAKES A DIFFERENCE.**

It might feel like your vote won't matter, but  
**it will make a difference, especially in  
local and state elections**



2

## **THE WINNER OF THE ELECTION WILL REPRESENT YOU ANYWAY.**

Voting for a candidate isn't an endorsement,  
it's a preference.

3

## **IT'S NEVER BEEN EASIER TO REGISTER TO VOTE.**

Most states offer the ability to register to vote online, and **the process takes less than five minutes**. You can vote in U.S. elections if you:

- Are a U.S. citizen
- Meet your state's residency requirements
- Are 18 years old on or before Election Day

# Electoral Participation: Why We Vote

4

## Elections affect your life everyday.

There is not a single aspect of daily life that isn't affected by your government.

The roads you drive on, the air you breathe, the water you drink, the food you eat, the schools that teach your children, and the parks you visit — are all a function of government.

Elected officials must answer to **you**, not the other way around.

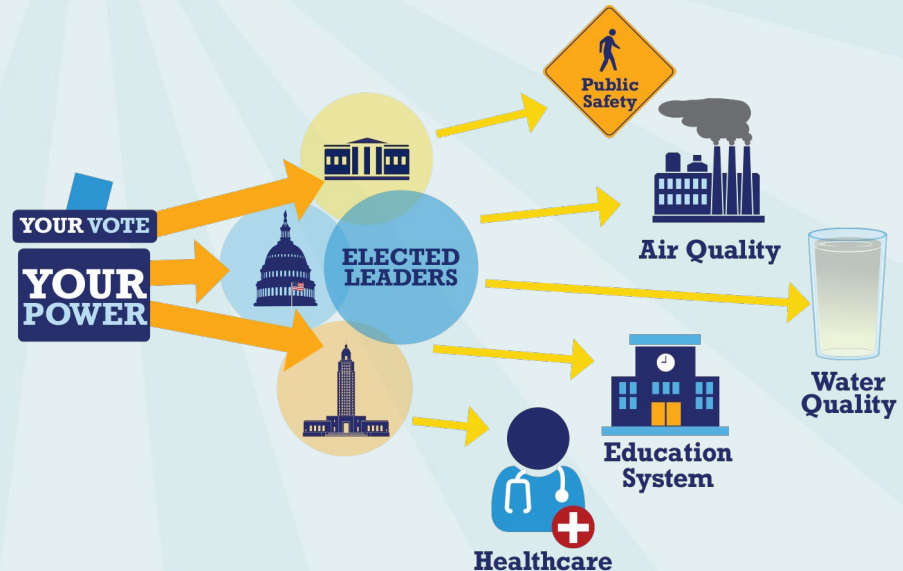



5

## **PEOPLE FOUGHT FOR THE RIGHT TO VOTE FOR A REASON.**

We get it. Life is complicated and it's a struggle to fit it all into your schedule. **But voting is one of the few chances you can have a direct impact on your community.**

# What's on the Ballot **Statewide?**

**Constitutional Amendment No. 7 (ACT 246, 2022 - HB 298) -  
Provides relative to the prohibition of involuntary  
servitude and administration of criminal justice**

*Do you support an amendment to prohibit the use of involuntary servitude except as it applies to the otherwise lawful administration of criminal justice? (Amends Article I, Section 3)*

# What's on the Ballot **Statewide?**

## What does **Constitutional Amendment No. 7** mean?

A "yes" vote supports:

- removing language from the state constitution that allows involuntary servitude as punishment for a crime
- adding language to say that the section of the constitution prohibiting slavery and involuntary servitude "does not apply to the otherwise lawful administration of criminal justice."
- The constitution would be amended to say, "Slavery and involuntary servitude are prohibited."
- The 13th Amendment to the U.S. Constitution, ratified in 1865, abolished slavery and involuntary servitude in the United States — except as punishment for someone convicted of a crime. **This amendment will reshape prison labor and make all work in prisons voluntary.**

# What's on the Ballot **Statewide?**

## **The Importance of the Public Service Commission**

Louisiana has 5 elected commissioners from 5 districts across the state. Commissioners serve 6-year terms, with a 3-term limit. That can add up to 18 years, which makes these very powerful positions.

As a constitutionally created and independent elected body, **Commissioners have complete and absolute power to take action to ensure safe, reliable, and reasonably priced public utilities.** They are not at the direction of the Governor or Legislature. **They have no one to report to other than the voters who elect them into office.**

With 2 of the 5 seats up for election this November, we have a chance to change Louisiana's clean energy future and work towards achieving climate goals. **Now is the time to make that change happen by voting in Commissioners in Districts 3 & 4 that are focused on moving us closer to where we need to be.**

# What's on the Ballot **Statewide?**

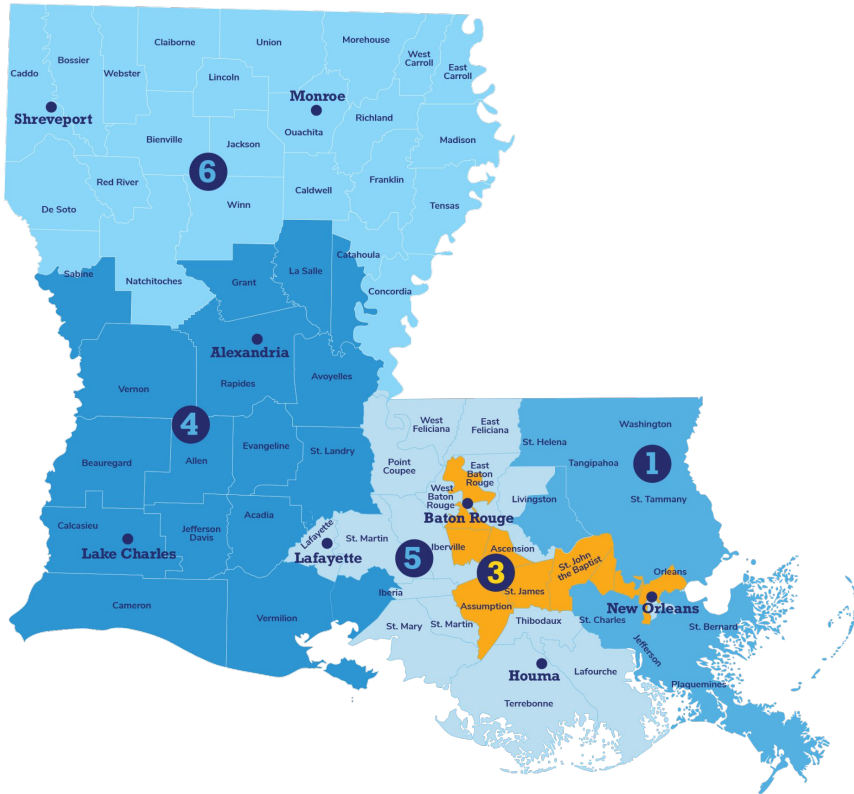

## Public Service Commission District 3

- #48 **Lambert C. Boissiere**  
*Democrat, Black, Male*
- #49 **Willie Jones**  
*Democrat, Black, Male*
- #50 **Davante Lewis**  
*Democrat, Black, Male*
- #51 **Gregory Manning**  
*Democrat, Black, Male*
- #52 **Jesse T. Thompson**  
*Democrat, White, Male*

# What's on the Ballot **Statewide?**

## **U. S. Senate Election**

The Senate has 100 members, 2 from each state, **who are elected to serve for a term of 6 years.** Senators must be 30 years of age, U.S. citizens for at least nine years, and residents of the state they represent. Similar to the House of Representatives, the Senate votes on bills, resolutions, motions, amendments, nominations, and treaties in a variety of ways. The Vice President of the United States serves as President of the Senate and may cast the decisive vote in the event of a tie in the Senate. The Senate also tries impeachment cases for federal officials referred to it by the House.

# What's on the Ballot **Statewide?**

## U. S. Senate Candidates on the November Ballot

- #1 **Beryl A. Billiot**--*No Party, Am Ind, Male*
- #2 **Gary Chambers**--*Democrat, Black, Male*
- #3 **Devin Lance Graham**--*Republican, White, Male*
- #4 **'Xan' John**--*Other, White, Male*
- #5 **John Kennedy**--*Republican, White, Male*
- #6 **W. Thomas La Fontaine Olson**--*No Party, Other*
- #7 **Bradley McMorris**--*Independent, White, Male*
- #8 **MV 'Vinny' Mendoza**--*Democrat, Hispanic, Male*
- #9 **'Luke' Mixon**--*Democrat, White, Male*
- #10 **Salvador P. Rodriguez**--*Democrat, Hispanic, Male*
- #11 **Aaron C. Sigler**--*Libertarian, White, Male*
- #12 **Syrita Steib**--*Democrat, Black, Female*
- #13 **Thomas Wenn**--*Other, Other, Male*

# What's on the Ballot **Statewide?**

## **U. S. House of Representatives**

Each U.S. representative is **elected to a two-year term** serving the people of a specific congressional district. They must be 25 years of age, a U.S. citizen for at least seven years, and a resident of the state they represent.

Representatives introduce bills and resolutions, offer amendments and serve on committees. The House has several powers assigned exclusively to it, including the power to initiate revenue bills, impeach federal officials, and elect the President in the case of an electoral college tie. The House of Representatives is made up of 435 elected members, divided among the 50 states in proportion to their total population. In addition, there are 6 non-voting members, representing the District of Columbia, the Commonwealth of Puerto Rico, and four other territories of the United States. The presiding officer of the chamber is the Speaker of the House, elected by the Representatives. This person is third in the line of succession to the Presidency.





# What's on the Ballot **Statewide?**

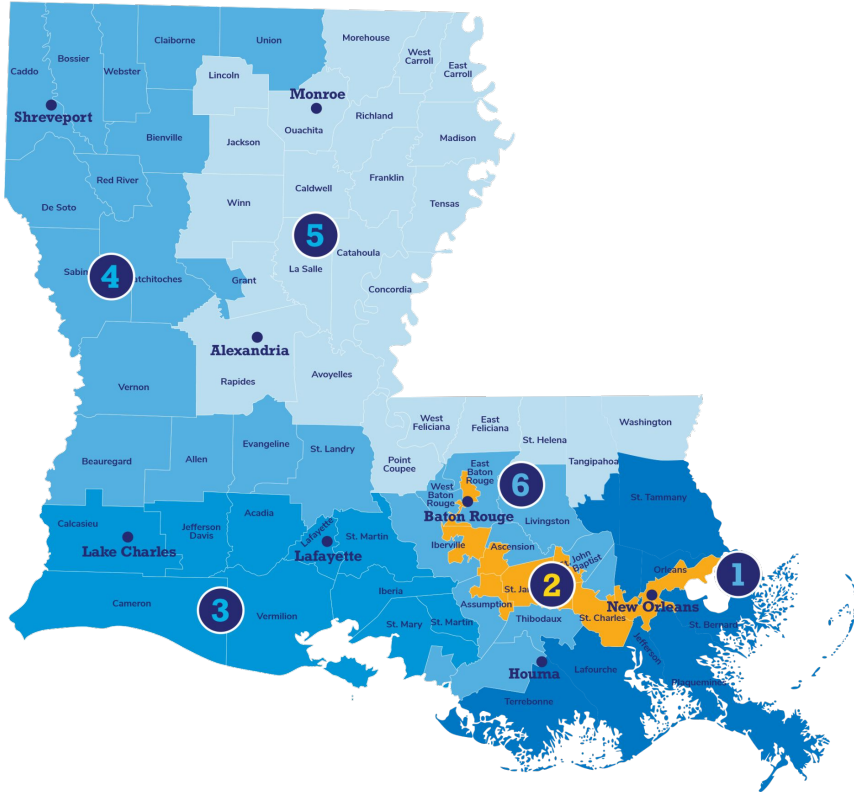

## U. S. Representative, 2nd Congressional District

- #17 Troy A. Carter  
*Democrat, Black, Male*
- #18 'Dan' Lux  
*Republican, White, Male*

# What's on the Ballot **Statewide?**



## U. S. Representative, 3rd Congressional District

- #19 Clay Higgins--*Republican, White, Male*
- #20 Holden Hoggatt--*Republican, White, Male*
- #21 Lessie Olivia Leblanc--*Democrat, White, Female*
- #22 Tia LeBrun--*Democrat, Am Ind, Female*
- #23 Guy McLendon--*Libertarian, White, Male*
- #24 Thomas 'Lane' Payne--*Republican, White, Male*
- #25 Jacob 'Jake' Shaheen--*Republican, White, Male*
- #26 Gloria R. Wiggins--*Independent, Black, Female*

# What's on the Ballot **Statewide?**



## U. S. Representative, 4th Congressional District

- "Mike" Johnson  
*Republican, White, Male*  
**Unopposed**

# What's on the Ballot **Statewide?**

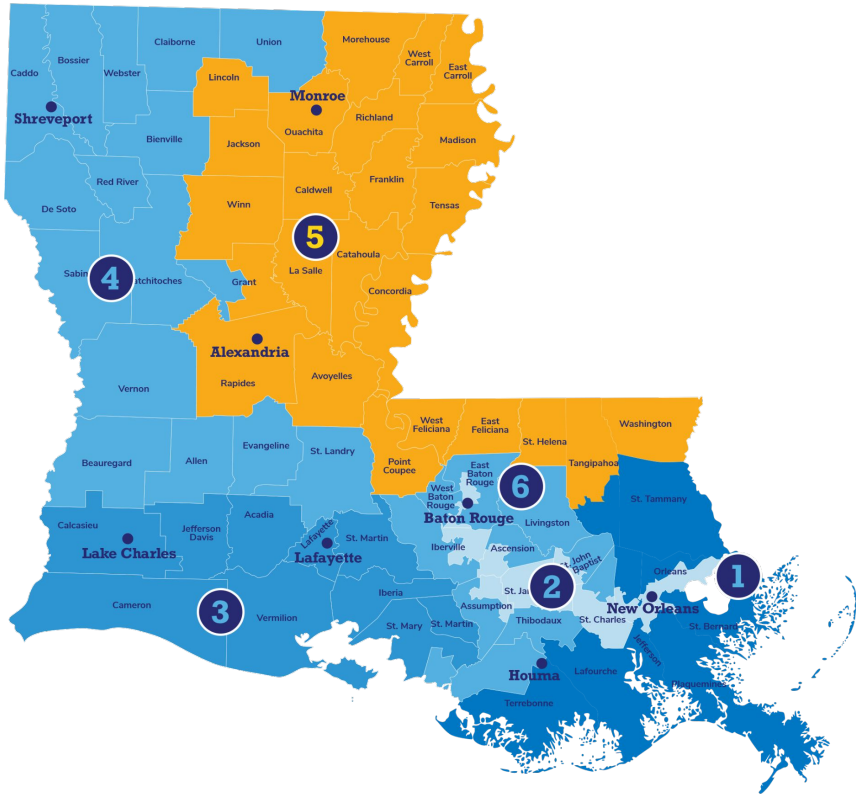

## U. S. Representative, 5th Congressional District

- #27 Oscar 'Omar' Dantzler  
*Democrat, Black, Male*
- #28 Allen Guillory  
*Republican, Black, Male*
- #29 Walter Earl Huff  
*Democrat, White, Male*
- #30 Julia Letlow  
*Republican, White, Female*
- #40 Hunter Pullen  
*Republican, White, Male*

# What's on the Ballot **Statewide?**

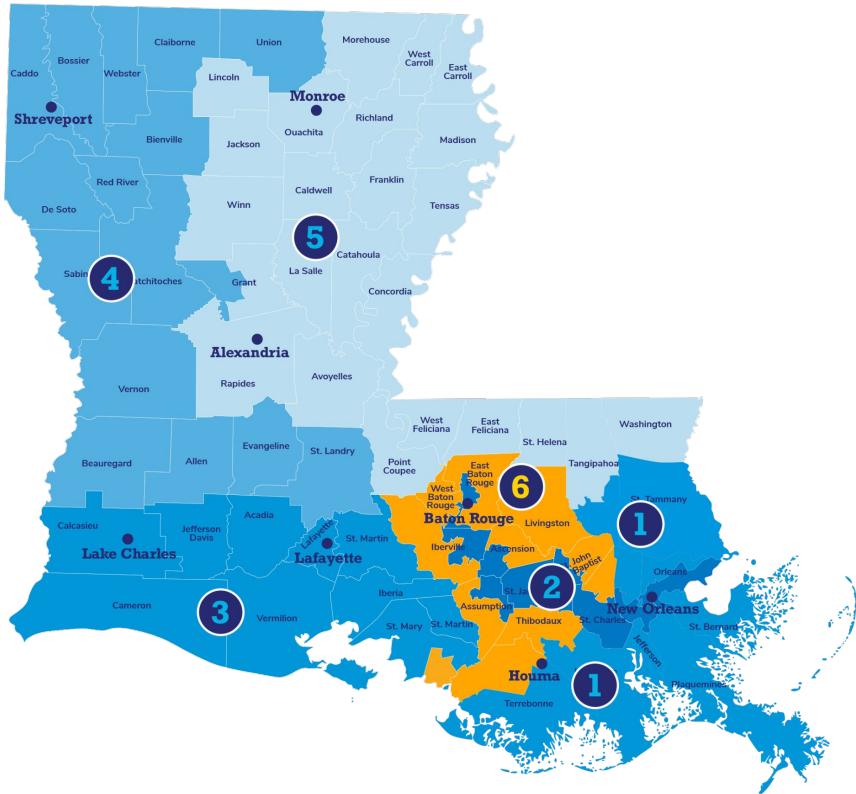

## U. S. Representative, 6th Congressional District

- #32 Brian Belzer  
*Republican, White, Male*
- #33 Rufus Holt Craig  
*Libertarian, White, Male*
- #34 Garret Graves  
*Republican*

# FAQs About Voter Registration



# How can folks check their registration and update their address?

Check your voter registration, update your address, and find out more at [GeauxVote.com](https://www.GeauxVote.com) Find out your:

- Party Affiliation
- Parish
- Ward/Precinct
- Status
- Where to Vote
- Your Sample Ballot
- & More!



# What does a Voter Registration Application Need to Include?

## Applications must include...

- A current street address.  
*P.O. Box addresses are not accepted.*
- *A Louisiana driver's license number or Louisiana special ID card number.* If not, the last four digits of the social security number may be used.

## Power Note:

*Applicants can also attach one of the following items:*

- Current and valid photo identification
- Current utility bill, bank statement, government check, paycheck or other government document that shows name and address



## How can someone obtain a Special ID (non-real ID)?

*The Office of Motor Vehicles will provide a special ID card (non-real ID) free of charge for voter identification purposes.* For more information on this:

<https://public.powerdms.com/LADPSC/documents/351094>

# How Do I Register a Student With a P.O. Box?

## **If a student is registering and they have a P.O. Box Address what can they do?**

*If the applicant is a voter who lives on a college campus they can register using their University Mailing Office Address.*

### **Format Example**

First & Last Name of Voter  
101 Student Union Bldg.  
Box # \_\_\_\_\_  
Baton Rouge, LA 70803

# How old must someone be in order to Register to Vote?

- Louisiana residents as young as 17 can complete a voter registration application. However, residents as young as 16 can register to vote in-person at a Registrar of Voters Office or a Louisiana Office of Motor Vehicles.
- ***A voter must be 18 years old by election day in order to vote.***

# Can Formerly Incarcerated People Vote?

In Louisiana, if a person is not currently serving time in prison, including if they are currently on probation or parole, they can exercise the right to vote no matter what their prior conviction is. **YES, FORMERLY INCARCERATED PEOPLE CAN VOTE!**

Since March 1, 2019 any Louisianian who:

- 1.) *is off probation or parole; OR*
  - 2.) *has been on parole for 5 or more years; OR*
  - 3.) *is currently on probation*
- can vote.***

**In order to register, they will need:**

- A voter eligibility form (obtained from your local probation and parole office)
- A completed voter registration form
- a valid identification card (ID)

# Can Formerly Incarcerated People Vote?

## What are the rules on those with felony convictions registering and voting in Louisiana?

- Those who are currently awaiting trial in jail and not yet been convicted, are eligible to register and vote.
- Louisiana does allow returning citizens who are no longer incarcerated, with or without parole or probation, to vote *provided they have been out of prison for more than five years. They are eligible to register to vote after reaching a five year period.*

# Can I Give Incentives for Voter Registration?

**NO.**

**Incentives can NOT be given** to encourage people to register to vote.

# Voter Registration How-To



# How Do I Register Someone to Vote?

**Online**

[Rock the Vote](#)

A screenshot of a web form titled "Register To Vote" with the Power Coalition logo. The form includes a language selection dropdown, an "Email Address\*" field, a "ZIP Code\*" field, and a "Next Step" button. An orange arrow points from the top right towards the form.

**POWER COALITION**

*Register To Vote*

Voter registration time takes an average of two minutes or less to complete.

Select Language ▾

? Email Address\*

? ZIP Code\*

**Next Step**

[\*\*PowerCoalition.org/RegisterToVote\*\*](https://PowerCoalition.org/RegisterToVote)



# Using the Rock the Vote Online Form

## Things to remember:

- An application must include a current legal address.  
*P.O. Box addresses are not accepted.*
- All Online Applications must include a Louisiana driver's license number or Louisiana special ID card number.

The screenshot shows the 'Register In Language' dropdown set to 'In English'. The 'Name' section includes fields for Title, First Name, Last Name, and Suffix, with a dropdown menu for Suffix currently showing '(none)'. Below this is a checkbox for 'I am a U.S. citizen.\*'. The 'Home Address' section has fields for Address, Unit/Lot #, City, State (pre-filled with 'LA'), and ZIP Code (pre-filled with '70118'). There are two radio button options: 'I HAVE A LA STATE IDENTIFICATION CARD OR LA DRIVER'S LICENSE.' (which is selected) and 'I DO NOT HAVE A LA STATE IDENTIFICATION CARD OR LA DRIVER'S LICENSE.'. A red-bordered box highlights the text: 'You may be eligible to finish your voter registration using the Louisiana online voter registration system.' The 'Date of Birth' section has MM, DD, and YYYY dropdowns. The 'Phone' section has a dropdown for Type (pre-filled with 'Mobile') and a text input for the number. At the bottom, there are three checkboxes: 'Send me text messages from Rock the Vote.' (unchecked), 'Receive emails from Rock the Vote.' (checked), and 'I would like to volunteer with The Power Coalition for Equity and Justice.' (unchecked). A red-bordered 'Next Step' button is at the bottom right, and a '< Previous Step' link is at the bottom center.

**POWER COALITION**

Register In Louisiana

In English

**Name**

Title\* First Name\* Last Name\* Suffix

I am a U.S. citizen.\*

**Home Address**

Address\* Unit/Lot #

City\* State\* ZIP Code\*

LA 70118

I HAVE A LA STATE IDENTIFICATION CARD OR LA DRIVER'S LICENSE.

I DO NOT HAVE A LA STATE IDENTIFICATION CARD OR LA DRIVER'S LICENSE.

You may be eligible to finish your voter registration using the Louisiana online voter registration system.

**Date of Birth \***

MM DD YYYY

**Phone**

Type

Mobile

Send me text messages from Rock the Vote.

By signing up, you consent to receive periodic text messages from Rock the Vote (788683). Message and data rates may apply. Text HELP for info or STOP to stop receiving messages. No purchase necessary. See terms and conditions and privacy policy.

Receive emails from Rock the Vote.

I would like to volunteer with The Power Coalition for Equity and Justice.

**Next Step**

< Previous Step

# Using the Rock the Vote Online Form



## What if someone does not have a Louisiana ID?

1. Complete the form on Rock the Vote.
2. Choose “I do not have a LA State Identification Card or LA Driver’s License.”
3. The person registering will have to **provide at least the last four digits of their social security number**, if issued.
4. If the applicant doesn’t have an ID or a SSN, then the applicant has to **attach either a current and valid photo ID or a copy of a current utility bill, bank statement, government check, paycheck, or other government document that shows the name and address of the applicant.**
5. **Print the form** so you can mail it to the local Register of Voters Office

- I get my mail at a different address from the one above.
- I have changed my address since the last time I registered to vote. <sup>?</sup>
- I HAVE A LA STATE IDENTIFICATION CARD OR LA DRIVER'S LICENSE.
- I DO NOT HAVE A LA STATE IDENTIFICATION CARD OR LA DRIVER'S LICENSE.

ID Number\*

Required

You must provide your Louisiana driver's license number or Louisiana special identification card number, if issued. If not issued, you must provide at least the last four digits of your social security number, if issued. The full social security number may be provided on a voluntary basis. If the applicant has neither a Louisiana driver's license, a Louisiana special identification card, or a social security number, the applicant shall attach one of the following items to his application: (a) a copy of a current and valid photo identification; or (b) a copy of a current utility bill, bank statement, government check, paycheck, or other government document that shows the name and address of applicant. Neither the registrar nor the Department of State shall disclose the social security number of a registered voter or circulate the social security numbers of registered voters on commercial lists (R.S. 18:104 and 154; 42 U.S.C. § 405).

<sup>?</sup> Race\*

<sup>?</sup> Party\*

Required

<sup>?</sup> Date of Birth \*

<sup>?</sup> Phone

Type

Send me text messages from Rock the Vote.

By signing up, you consent to receive periodic text messages from Rock the Vote (788683). Message and data rates may apply. Text HELP for info or STOP to stop receiving messages. No purchase necessary. See terms and conditions and [privacy policy](#).

Receive emails from Rock the Vote.

I would like to volunteer with The Power Coalition for Equity and Justice.

**Prepare Form**

< Previous Step

# Using the Rock the Vote Online Form



## What if there isn't a printer available?

1. Have the person **complete the form** on Rock the Vote per the previous instructions.
2. **Download the Form** by clicking "Print Your Form". A PDF of the form will open on a new page. Download the PDF then email the completed form to yourself and cc: the person completing the form as proof of completion. **You will need to print this form later.**
3. Once you have printed a copy of the completed form, **mail the form** to your local Register of Voters Office or the SOS Office...

**OR**

Have the applicant use a **paper application** and mail the application to the Parish Registrar of Voters.



*Register In Louisiana*

### PRINT YOUR FORM

You won't be registered unless you print, sign and mail in your form!

[Print your registration form now](#)

Don't have access to a printer right now? We've emailed your form to print later.

Because you don't have a Louisiana ID, you will need to print & mail or deliver your registration form to your local elections office.

After you have downloaded your registration form, you can continue on and let your friends know they can register to vote too.

[Keep Going](#)

# Using the Rock the Vote Online Form

**Power Note:** The person who conducted the registration drive is responsible for mailing the applications. The most important thing to note with paper forms is that the **forms MUST be submitted to the parish registrar of voters within 30 days of receiving the paper application from the registrant.**

# How Do I Register Someone to Vote?

## Paper Form

## Intake Form

**Power Note:** If someone does not have a Louisiana ID, a best practice is to use the paper application and mail the application to the Parish Register of Voters. **After the Paper Voter Registration Form is complete, fill out the Power Intake Google Form** (Only use the intake form for Paper Voter Registration Forms)

**Louisiana Voter Registration Application** (LA-VRA - Rev. 6/19)

SEE THE OTHER SIDE OF THIS PAGE FOR INSTRUCTIONS →  
QUESTIONS? Call your parish Register of Voters Office or call the Secretary of State at 1-800-853-2626 or (225) 622-0900.

OFFICIAL USE ONLY: WID: \_\_\_\_\_ PCT: \_\_\_\_\_ REG. TYPE: \_\_\_\_\_ INQUIRY: \_\_\_\_\_ REG # \_\_\_\_\_

Please print clearly in ink, preferably black.

**Reason for Application:**  New Voter Registration  Updating Voter Registration

**Eligibility** 1. Are you a citizen of the United States of America?  Yes  No  
Will you be 18 years of age on or before election day?  Yes  No

**Name** 2. LAST NAME: \_\_\_\_\_ FIRST NAME: \_\_\_\_\_  
FULL MIDDLE OR MIDDLE NAME: \_\_\_\_\_ SUFFIX (JR., JR., III): \_\_\_\_\_

**Residence Address** (Where you live and claim homestead exemption, if any) 3. HOUSE # & STREET (NO P.O. BOX): \_\_\_\_\_ UNIT/APT # \_\_\_\_\_ Give Location (if necessary).  
CITY/TOWN: \_\_\_\_\_ STATE: LA ZIP CODE: \_\_\_\_\_

**Mailing Address** (If different from Residence Address) 3. Check if no postal service at your residence address above and supply mailing address here.  
HOUSE # & STREET (NO P.O. BOX): \_\_\_\_\_ UNIT/APT # \_\_\_\_\_  
CITY/TOWN: \_\_\_\_\_ STATE: \_\_\_\_\_ ZIP CODE: \_\_\_\_\_

**Date of Birth** 4. MM / DD / YYYY 5. SSN: \_\_\_\_\_ 6. Sex:  M  F 7. Race:  WHITE  BLACK  ASIAN  HISPANIC  AMERICAN INDIAN  OTHER (Specify): \_\_\_\_\_

**Party Affiliation** 8.  DEMOCRAT  GREEN  INDEPENDENT  LIBERTARIAN  REPUBLICAN  NO PARTY  
9. Place of Birth: CITY/TOWN: \_\_\_\_\_ STATE: \_\_\_\_\_  
FARRISH/COUNTY: \_\_\_\_\_ COUNTRY: \_\_\_\_\_

**Mother's Maiden Name** 10. \_\_\_\_\_ 11. Email: \_\_\_\_\_ 12. Phone: Home: (\_\_\_\_) \_\_\_\_\_-\_\_\_\_\_  
Other: (\_\_\_\_) \_\_\_\_\_-\_\_\_\_\_

**LA DLID Card #** 13.  I do not have a LA DLID card. 14. Do you need assistance in voting?  No  Yes. Reason: \_\_\_\_\_

**Last Residence Address** 15. HOUSE # & STREET: \_\_\_\_\_ CITY: \_\_\_\_\_ STATE: \_\_\_\_\_ 16. Place of Last Registration: PARISH: \_\_\_\_\_ COUNTY: \_\_\_\_\_ 17. Former Registered Name, if any: \_\_\_\_\_

**Affirmation and Signature** 18. I do hereby solemnly swear or affirm that I am a United States citizen, that I am of eligible age to register to vote, that I have not been incarcerated pursuant to an order of imprisonment for conviction of a felony within the past five years, that I am neither an order of imprisonment for a felony offense of election fraud or other election offense pursuant to R.S. 18:1481.2, that I am not currently under a judgment of full interdiction or limited interdiction where my right to vote has been suspended, that I am a bona fide resident of this state and parish, and that the facts given by me on this application are true to the best of my knowledge and belief. I have provided false information. (May be subject to a fine of not more than \$2,000 (\$5,000 for subsequent offenses) or imprisonment for not more than 2 years (5 years for subsequent offenses), or both.)  
Applicant Signature: \_\_\_\_\_ Date: \_\_\_\_\_

**Witnesses** 19. (If your signature is a mark, you must have two witnesses sign)  
Witness #1 Signature: \_\_\_\_\_ Witness #1 Print Name: \_\_\_\_\_  
Witness #2 Signature: \_\_\_\_\_ Witness #2 Print Name: \_\_\_\_\_

**Remarks:** \_\_\_\_\_

New Registration  Updated Registration  Address Change  Name Change  Party Change  Change to Assistance in Voting  Other

CIRCLE ONE: RA: \_\_\_\_\_ SA: \_\_\_\_\_ NO: \_\_\_\_\_ SDA: \_\_\_\_\_ SS (Disability): \_\_\_\_\_ Registered by: \_\_\_\_\_ Date: \_\_\_\_\_

Provided by the Louisiana Secretary of State Approved by the Louisiana Attorney General LA-VRA - Rev. 6/19

## Voter Registration Intake

Data Entry form to capture helpful info from VR application forms

slee@powercoalition.org [Switch account](#)

\* Required

Email \*

Your email



# Using the Paper Form



## Louisiana Voter Registration Application (LA-VRA - Rev. 6/19)

SEE THE OTHER SIDE OF THIS PAGE FOR INSTRUCTIONS →  
QUESTIONS? - Call your parish Registrar of Voters Office or call the  
Secretary of State at 1-800-883-2805 or (225) 922-0900.

OFFICIAL USE ONLY:

WD: \_\_\_\_\_

PCT: \_\_\_\_\_

REG. TYPE: \_\_\_\_\_

IN/OUT: \_\_\_\_\_

REG # \_\_\_\_\_

Please print clearly in ink, preferably black.

Reason for Application:  New Voter Registration  Updating Voter Registration

Eligibility

1.

Are you a citizen of the United States of America?  Yes  No

Will you be 18 years of age on or before election day?  Yes  No

If you checked 'No' in response to either of these questions, do not complete this form. You are not eligible to vote at this time.  
(Please see application instructions for information regarding eligibility to register prior to age 18.)

Name

2.

LAST NAME: \_\_\_\_\_ FIRST NAME: \_\_\_\_\_

FULL MIDDLE OR MAIDEN NAME: \_\_\_\_\_ SUFFIX (Sr., Jr., II): \_\_\_\_\_

Residence Address

(Where you live and claim homestead exemption, if any)

3.

HOUSE # & STREET (NO P.O. BOX): \_\_\_\_\_ UNIT/APT #: \_\_\_\_\_

CITY/TOWN: \_\_\_\_\_ STATE LA ZIP CODE: \_\_\_\_\_

Check if no postal service at your residence address above and supply mailing address here.

Mailing Address

(If different from Residence Address)

HOUSE # & STREET/P.O. BOX: \_\_\_\_\_ UNIT/APT #: \_\_\_\_\_

CITY/TOWN: \_\_\_\_\_ STATE: \_\_\_\_\_ ZIP CODE: \_\_\_\_\_

Give Location (If Necessary)

Date of Birth

4.

MM / DD / YYYY

5. \*SSN

XXX - XX - XXXX

6. Sex

M  
 F

7. Race (Optional)

WHITE  BLACK  ASIAN  
 HISPANIC  AMERICAN INDIAN  
 OTHER

Party Affiliation

8.

DEMOCRAT  GREEN  INDEPENDENT  
 LIBERTARIAN  REPUBLICAN  NO PARTY

OTHER (Specify) \_\_\_\_\_

9. Place of Birth

CITY/TOWN: \_\_\_\_\_ STATE: \_\_\_\_\_

PARISH/COUNTY: \_\_\_\_\_ COUNTRY: \_\_\_\_\_



**POWER COALITION**  
For Equity & Justice

# Using the Paper Form

<b>Mother's Maiden Name</b>	10.	_____	<b>11. Email</b>	_____	<b>12. Phone</b>	Home: (____) _____ - _____ Other: (____) _____ - _____
<b>LA DL/ID Card #</b>	13.	_____	<b>14. Do you need assistance in voting?</b>	<input type="checkbox"/> No <input type="checkbox"/> Yes, Reason: _____		
<b>Last Residence Address</b>	15.	HOUSE # & STREET: _____ CITY: _____ STATE: _____	<b>16. Place of Last Registration</b>	STATE: _____ PARISH/COUNTY: _____	<b>17. Former Registered Name, if any</b>	_____
<b>Affirmation and Signature</b> (Read and sign or make your mark.)	18.	I do hereby solemnly swear or affirm that I am a United States citizen, that I am of eligible age to register to vote, that I have not been incarcerated pursuant to an order of imprisonment for conviction of a felony within the past five years, nor am I under an order of imprisonment for a felony offense of election fraud or other election offense pursuant to R.S. 18:1461.2, that I am not currently under a judgment of full interdiction or limited interdiction where my right to vote has been suspended, that I am a bona fide resident of this state and parish, and that the facts given by me on this application are true to the best of my knowledge and belief. If I have provided false information, I may be subject to a fine of not more than \$2,000 (\$5,000 for subsequent offense) or imprisonment for not more than 2 years (5 years for subsequent offense), or both.				
		Applicant Signature: _____		Date: _____		
<b>Witnesses</b> (If your signature is a mark, you must have two witnesses sign.)	19.	Witness #1 Signature: _____	Witness #1 Print Name: _____	Witness #2 Signature: _____	Witness #2 Print Name: _____	

**Power Note:**  
paper voter registration forms must be post dated at least 30 days before Election Day.

\* If you do not have a LA driver's license or LA special ID, the last four digits of your social security number are required if you have one. Full SSN is preferred but optional.

**Note:** If you decline to register to vote, this fact will remain confidential and will be used only for voter registration purposes. If you register to vote, the office where your application was submitted will remain confidential and will be used only for voter registration purposes. You may request a copy of your voter registration form at any time from the registrar of voters.

**OFFICIAL USE ONLY**

New Registration      Updated Registration:  Address Change    Name Change    Party Change    Change to Assistance in Voting    Other

REMARKS: \_\_\_\_\_

CIRCLE ONE:      PA    MV    RG    SDA    SS (Disability)

Received by: \_\_\_\_\_ Date: \_\_\_\_\_



# Using the Voter Intake Form

When you receive a paper form, enter the voter's information into the *Power Intake Form*.

[bit.ly/VRIntake](https://bit.ly/VRIntake)

**Power Note:** Paper voter registration forms must be post dated 30 days before the election date in order for that voter to vote, or they will have to wait until the next election to vote. *Applicants will receive a verification mailing or voter ID card within 30 days of eligibility determination by the registrar of voters.*

## Intake Form

### Voter Registration Intake

Data Entry form to capture helpful info from VR application forms

slee@powercoalition.org [Switch account](#)



\* Required

Email \*

Your email





# Tips for Voter Registration

## Voter Registration



# Know Your Rights

Louisiana Bill of Rights and Voting Information linked here:

<https://www.sos.la.gov/ElectionsAndVoting/PublishedDocuments/BillOfRights.pdf>

# Places you should do **Voter** **Registration Events**



# Places you should have Voter Registration Events

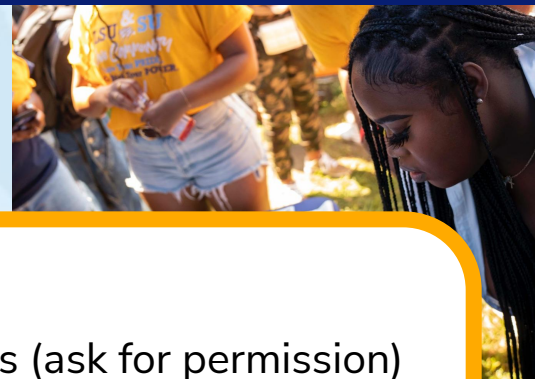
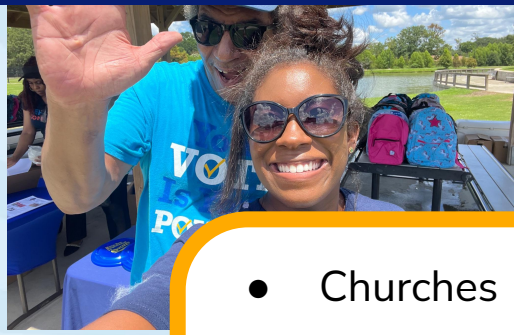
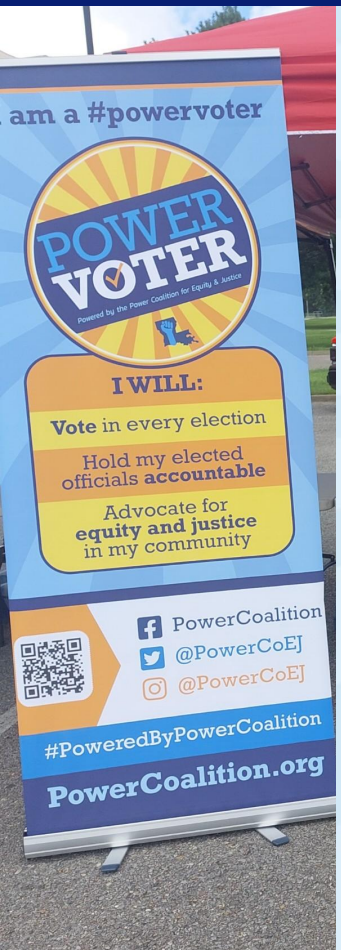

- Churches
- Businesses (ask for permission)
- Schools
- Festivals
- Clubs



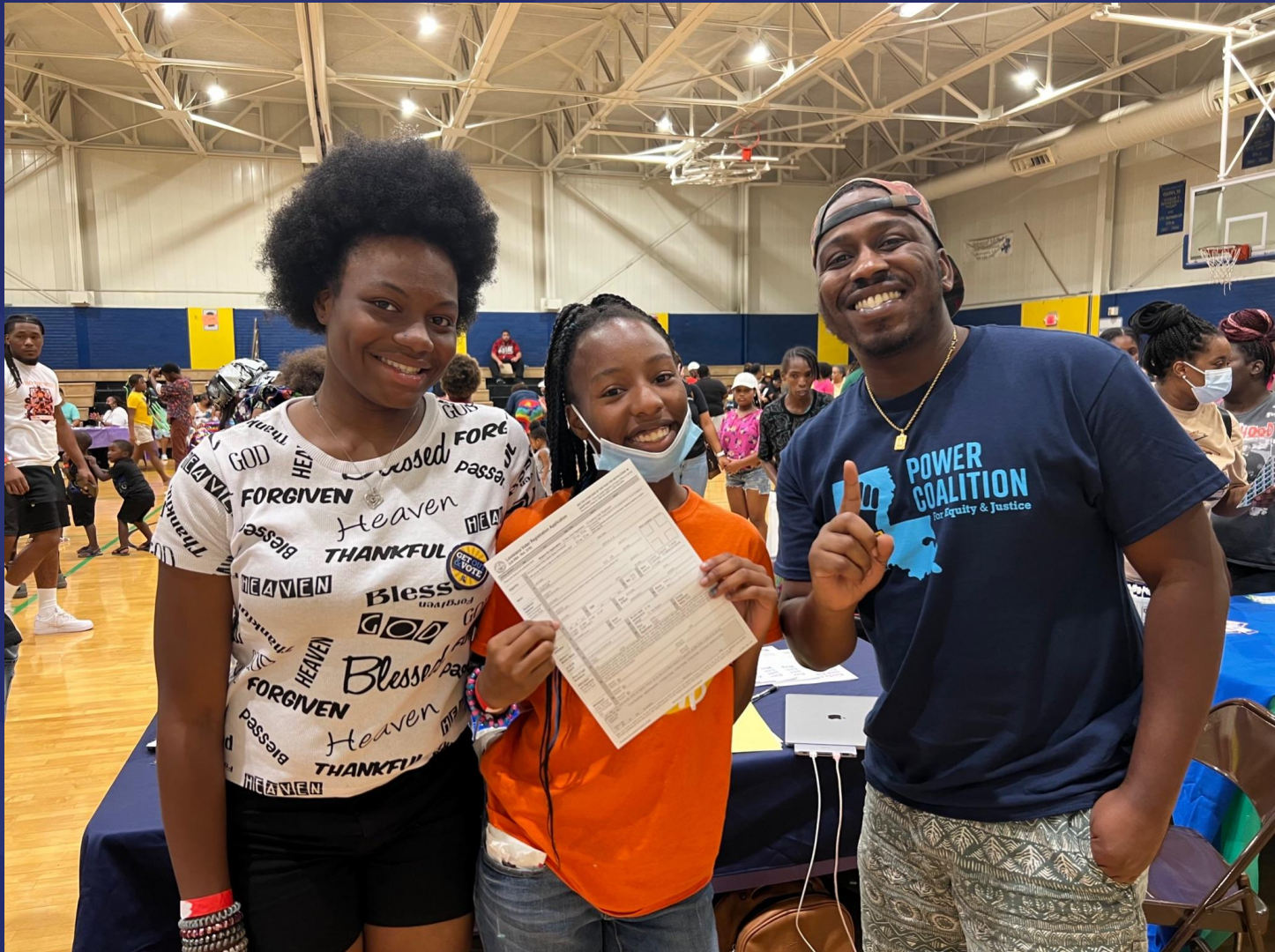



WITH THE PEOPLE IS  
Where the  
**POWER**  
Resides







 PowerCoalition  
 @PowerCoEJ  
 @PowerCoEJ

#PoweredByPowerCoalition

**PowerCoalition.org**

**POWER COALITION**  
For Equity & Justice



**YOUR VOTE Is Your POWER**

LSU & SU  
For Empowerment  
Unites Your POWER

LSU & SU  
For Empowerment  
Unites Your POWER

LDF

POWER COALITION

POWER COALITION

EQUITY AND JUSTICE



EMAIL: [DATA@POWERCOALITION.ORG](mailto:DATA@POWERCOALITION.ORG)

